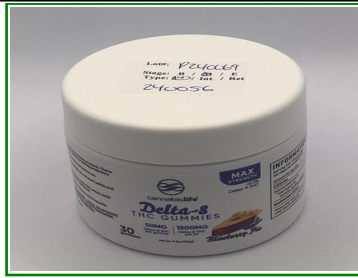

Global Widget

Client Lic#:

8419 Sunstate St. Tampa, FL 33634

Eugene Choi - Global Widget Tampa

Compliance for Retail: **PASS**

Cannabis Life Delta-8 Gummies Blueberry Pie PKG P240069

Total Sample Received: 120g

Date Sampled: 02/13/2024

Sample ID: T402247-01 CCB ID:MFG 240056

Total Units Received: 1

Date Received: 02/13/2024

Matrix: Edibles

Unit Weight: 120g

Date Reported: 02/15/2024

Safety Summary

Foreign
Materials
PASSHeavy Metals
PASSMicrobials
PASSMoisture
Content
NOT TESTEDMycotoxins
PASSPesticides
PASSResidual
Solvents
PASSTerpenes
TESTEDWater
Activity
PASS

Potency Summary

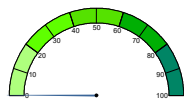
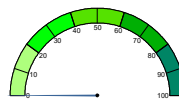
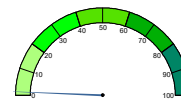
**0.164%**
Total THC
196.80 mg/Unit**0.0225%**
Total CBD
27.00 mg/Unit**1.31%**
d8 - Tetrahydrocannabinoid (d8-THC)
1,572 mg/Unit

Cannabinoids

Date Prepared: 02/14/2024 08:30
Date Analyzed: 02/14/2024 18:23
Lab Batch: 2407040Prep ID: 6555
Analyst ID: 754Specimen Wt: 5.071 g
Instrument: HPLC VWD
Prep/Analysis Method: SOP 1357

Analyte	Dilution	Results	mg/Piece	mg/Unit
		%	mg	mg
Cannabichromene (CBC)	1	ND	ND	ND
Cannabidiol (CBD)	1	0.0225	0.92	27.6
Cannabidiolic acid (CBDA)	1	ND	ND	ND
Cannabidivarin (CBDV)	1	ND	ND	ND
Cannabigerol (CBG)	1	ND	ND	ND
Cannabigerolic acid (CBGA)	1	ND	ND	ND
Cannabinol (CBN)	1	ND	ND	ND
d8 - Tetrahydrocannabinoid (d8-THC)	5	1.31	52.4	1,572
d9 - Tetrahydrocannabinoid (d9-THC)	1	0.164	6.56	197
d9 - Tetrahydrocannabinolic acid (THCA)	1	ND	ND	ND
Tetrahydrocannabivarin (THCV)	1	ND	ND	ND
d10 - Tetrahydrocannabinoid (d10-THC)	1	ND	ND	ND
Total THC		0.164	6.56	197
Total CBD		0.0225	0.900	27.0
Total Cannabinoids		1.49	59.6	1,788

Total THC= THCa * 0.877 + d9-THC. Total CBD= CBDA * 0.877 + CBD.

mg/Unit = Unit Weight g * Total THC/CBD mg/g

LOD = Limit of Detection; ND = Not Detected.

Unless otherwise stated all quality control samples performed within specifications established by the Laboratory.

TL Laboratories

10350 Fisher Ave, Tampa, Florida 33619
813-726-3103 / www.terplifelabs.comBrian C. Spann
Laboratory Director

1 of 4

The data contained therein are based on sound scientific analytical procedures and judgment. TL Laboratories strives to deliver high quality results. This report shall not be reproduced without written consent from TL Laboratories. The results of this report relate only to the material or product received and analyzed. Test Results are confidential unless explicitly waived otherwise. This laboratory is accredited in accordance with the recognised International Standard ISO/IEC 17025. This accreditation demonstrates technical competence for a defined scope and the operation of a laboratory quality management system (refer to joint ISOILAC-IAF Communiqué dated April 2017)

Global Widget

Client Lic#:

8419 Sunstate St. Tampa, FL 33634

Eugene Choi - Global Widget Tampa

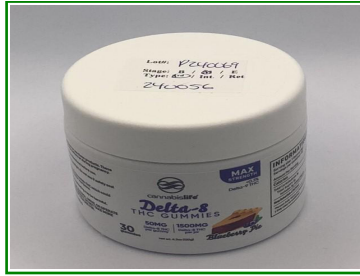

Compliance for Retail:

PASS

Cannabis Life Delta-8 Gummies Blueberry Pie PKG P240069

Total Sample Received: 120g

Date Sampled: 02/13/2024

Sample ID: T402247-01 CCB ID:MFG 240056

Total Units Received: 1

Date Received: 02/13/2024

Matrix: Edibles

Unit Weight: 120g

Date Reported: 02/15/2024

Pesticides

Pass

Prep Method: SOP 1363	Batch	Instrument	Analized	Analyst	Prepped	Prepped By	Specimen Wt. (g)	Analysis SOP
Pesticide LCQQQ	2407046	LCMSMS	2/14/2024 5:09:14PM	2670	2/14/2024 8:00:00AM	6555	1.05	SOP1350
* Pesticides GCQQQ	2407045	GCMSMS	2/15/2024 12:39:09PM	2670	2/14/2024 8:00:00AM	6555	1.05	SOP1356

Analyte	DIL	Action Limit	LOD	Results	Status	Analyte	DIL	Action Limit	LOD	Results	Status
Abamectin	1	300	30	ND	Pass	Imidacloprid	1	3000	300	ND	Pass
Acephate	1	3000	300	ND	Pass	Kresoxim-methyl	1	1000	100	ND	Pass
Acequinocyl	1	2000	200	ND	Pass	Malathion	1	2000	200	ND	Pass
Acetamiprid	1	3000	300	ND	Pass	Metalaxyl	1	3000	300	ND	Pass
Aldicarb	1	100	10	ND	Pass	Methiocarb	1	100	10	ND	Pass
Azoxystrobin	1	3000	300	ND	Pass	Methomyl	1	100	10	ND	Pass
Bifenazate	1	3000	300	ND	Pass	Mevinphos	1	100	10	ND	Pass
Bifenthrin	1	500	50	ND	Pass	Myclobutanil	1	3000	300	ND	Pass
Boscalid	1	3000	300	ND	Pass	Naled	1	500	50	ND	Pass
Carbaryl	1	500	50	ND	Pass	Oxamyl	1	500	50	ND	Pass
Carbofuran	1	100	10	ND	Pass	Paclobutrazol	1	100	10	ND	Pass
Chlorantraniliprole	1	3000	300	ND	Pass	Permethrin	1	1000	100	ND	Pass
Chloromequat Chloride	1	3000	300	ND	Pass	Phosmet	1	200	20	ND	Pass
Chlorpyrifos	1	100	10	ND	Pass	Piperonyl butoxide	1	3000	300	ND	Pass
Clofentezine	1	500	50	ND	Pass	Prallethrin	1	400	40	ND	Pass
Coumaphos	1	100	10	ND	Pass	Propiconazole	1	1000	100	ND	Pass
Cyfluthrin	1	1000	100	ND	Pass	Propoxur	1	100	10	ND	Pass
Cypermethrin	1	1000	100	ND	Pass	Pyrethrins	1	1000	100	ND	Pass
Daminozide	1	100	10	ND	Pass	Pyridaben	1	3000	300	ND	Pass
Diazinon	1	200	20	ND	Pass	Spinetoram, total	1	3000	300	ND	Pass
Dichlorvos	1	100	10	ND	Pass	Spinosad, total	1	3000	300	ND	Pass
Dimethoate	1	100	10	ND	Pass	Spiromesifen	1	3000	300	ND	Pass
Dimethomorph	1	3000	300	ND	Pass	Spirotetramat	1	3000	300	ND	Pass
Ethoprophos	1	100	10	ND	Pass	Spiroxamine	1	100	10	ND	Pass
Etofenprox	1	100	10	ND	Pass	Tebuconazole	1	1000	100	ND	Pass
Etoxazole	1	1500	150	ND	Pass	Thiacloprid	1	100	10	ND	Pass
Fenhexamid	1	3000	300	ND	Pass	Thiamethoxam	1	1000	100	ND	Pass
Fenoxycarb	1	100	10	ND	Pass	Trifloxystrobin	1	3000	300	ND	Pass
Fenpyroximate	1	2000	200	ND	Pass	Captan*	1	3000	300	ND	Pass
Fipronil	1	100	10	ND	Pass	Chlordane*	1	100	10	ND	Pass
Fonicamid	1	2000	200	ND	Pass	Chlorfenapyr*	1	100	10	ND	Pass
Fludioxonil	1	3000	300	ND	Pass	Methyl parathion*	1	100	10	ND	Pass
Hexythiazox	1	2000	200	ND	Pass	Pentachloronitrobenzene*	1	200	20	ND	Pass
Imazalil	1	100	10	ND	Pass						

LOD = Limit of Detection; ND = Not Detected.

Unless otherwise stated all quality control samples performed within specifications established by the Laboratory.

* - GCMSMS Pesticides

TL Laboratories

10350 Fisher Ave, Tampa, Florida 33619
813-726-3103 / www.terplifelabs.comBrian C. Spann
Laboratory Director

2 of 4

The data contained therein are based on sound scientific analytical procedures and judgment. TL Laboratories strives to deliver high quality results. This report shall not be reproduced without written consent from TL Laboratories. The results of this report relate only to the material or product received and analyzed. Test Results are confidential unless explicitly waived otherwise. This laboratory is accredited in accordance with the recognised International Standard ISO/IEC 17025. This accreditation demonstrates technical competence for a defined scope and the operation of a laboratory quality management system (refer to joint ISOILAC-IAF Communiqué dated April 2017)

Global Widget

Client Lic#:

8419 Sunstate St. Tampa, FL 33634

Eugene Choi - Global Widget Tampa

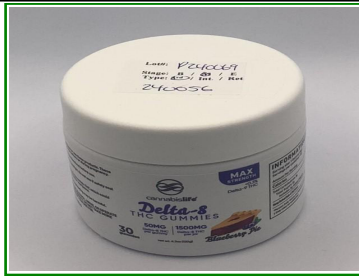

Compliance for Retail:

PASS

Cannabis Life Delta-8 Gummies Blueberry Pie PKG P240069

Total Sample Received: 120g

Date Sampled: 02/13/2024

Sample ID: T402247-01 CCB ID:MFG 240056

Total Units Received: 1

Date Received: 02/13/2024

Matrix: Edibles

Unit Weight: 120g

Date Reported: 02/15/2024

Mycotoxins

Pass

Date Prepared: 02/14/2024 08:00 Prepped By: 6555 Specimen Wt: 1.05 g
Date Analyzed: 02/14/2024 17:09 Analyzed By: 2670 Instrument: LCMSMS
Lab Batch: 2407046 Prep Method: SOP 1363 Analysis Method: SOP 1350

Analyte	DIL	Action Limit	LOD	Results	Status
		ppb	ppb	ppb	
Aflatoxin B1	1	20.0	2	ND	Pass
Aflatoxin B2	1	20.0	2	ND	Pass
Aflatoxin G1	1	20.0	2	ND	Pass
Aflatoxin G2	1	20.0	2	ND	Pass
Ochratoxin A	1	20.0	2	ND	Pass

LOD = Limit of Detection; ND = Not Detected.

Unless otherwise stated all quality control samples performed within specifications established by the Laboratory.

Microbials

Pass

Date Prepared: 02/13/2024 13:45 Prep ID: 1093 Specimen Wt: 1.00 g
Date Analyzed: 02/15/2024 09:49 Analyst ID: 1093 Instrument: qPCR
Lab Batch: 2407034 Analysis Method: SOP1353/1364/1352

Analyte	Action Limit	LOD	Results	Status
	cfu/g	cfu/g	cfu/g	
Aspergillus Flavus	1	1	Absent in 1 gram	Pass
Aspergillus Fumigatus	1	1	Absent in 1 gram	Pass
Aspergillus Niger	1	1	Absent in 1 gram	Pass
Aspergillus Terreus	1	1	Absent in 1 gram	Pass
Salmonella	1	1	Absent in 1 gram	Pass
Shiga Toxin producing E. Coli	1	1	Absent in 1 gram	Pass
Total Yeast and Mold	100000	10000	ND	Pass

LOD = Limit of Detection; ND = Not Detected.

Unless otherwise stated all quality control samples performed within specifications established by the Laboratory.

Foreign Materials

Pass

Date Prepared: 02/13/2024 15:26 Prep ID: 3780 Instrument: Visual Inspection
Date Analyzed: 02/13/2024 16:35 Analyst ID: 3780
Lab Batch: 2407031 Analysis Method: SOP1359

Analyte	Action Limit (% by wt)	Results	Status
Foreign Material	1.00	ND	Pass
Feces	0.500	ND	Pass

ND = Not Detected.

Unless otherwise stated all quality control samples performed within specifications established by the Laboratory.

Heavy Metals

Pass

Date Prepared: 02/14/2024 16:45 Prepped By: 6814 Specimen Wt: 0.25 g
Date Analyzed: 02/14/2024 18:50 Analyzed By: 1094 Instrument: ICPMS
Lab Batch: 2407047 Prep Method: SOP 1362 Analysis Method: SOP1358

Analyte	DIL	Action Limit	LOD	Results	Status
		ppb	ppb	ppb	
Arsenic	1	1500	150	ND	Pass
Cadmium	1	500	50	ND	Pass
Lead	1	500	50	ND	Pass
Mercury	1	3000	300	ND	Pass

LOD = Limit of Detection; ND = Not Detected.

Unless otherwise stated all quality control samples performed within specifications established by the Laboratory.

Water Activity

Pass

Date Prepared: 02/13/2024 16:29 Prep ID: 3780 Specimen Wt: 4.54 g
Date Analyzed: 02/13/2024 16:29 Analyst ID: 3780 Instrument: Water Activity Meter
Lab Batch: 2407031 Analysis Method: SOP1355

Analyte	Action Limit	Result	Status
	aW	aW	
Water Activity	0.85	0.50	Pass

ND = Not Detected.

Unless otherwise stated all quality control samples performed within specifications established by the Laboratory.

TL Laboratories

10350 Fisher Ave, Tampa, Florida 33619
813-726-3103 / www.terlifelabs.com

Brian C. Spann
Laboratory Director



3 of 4

The data contained therein are based on sound scientific analytical procedures and judgment. TL Laboratories strives to deliver high quality results. This report shall not be reproduced without written consent from TL Laboratories. The results of this report relate only to the material or product received and analyzed. Test Results are confidential unless explicitly waived otherwise. This laboratory is accredited in accordance with the recognised International Standard ISO/IEC 17025. This accreditation demonstrates technical competence for a defined scope and the operation of a laboratory quality management system (refer to joint ISOILAC-IAF Communiqué dated April 2017)

Global Widget

Client Lic#:

8419 Sunstate St. Tampa, FL 33634

Eugene Choi - Global Widget Tampa

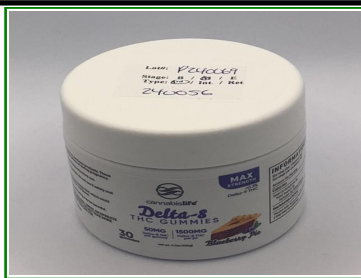

Compliance for Retail:

PASS

Cannabis Life Delta-8 Gummies Blueberry Pie PKG P240069

Total Sample Received: 120g

Date Sampled: 02/13/2024

Sample ID: T402247-01 CCB ID:MFG 240056

Total Units Received: 1

Date Received: 02/13/2024

Matrix: Edibles

Unit Weight: 120g

Date Reported: 02/15/2024

Residual Solvents

Pass

Terpenes Summary

Date Prepared: 02/14/2024 15:30
Date Analyzed: 02/14/2024 20:25
Lab Batch: 2407060

Prep ID: 2447
Analyst ID: 2447

Specimen Wt: 0.05 g
Instrument: GCMSMS Headspace
Analysis Method: SOP1361

Date Prepared: 02/14/2024 08:30
Date Analyzed: 02/14/2024 18:08
Lab Batch: 2407044

Prep ID: 6555
Analyzed ID: 2447

Specimen Wt: 5.07 g
Instrument: GCMS
Prep/Analysis Method: SOP1360

Analyte	DIL	Action Limit	LOD	Results	Status
		ppm	ppm	ppm	
1,1-Dichloroethene	1	8.00	0.8	ND	Pass
1,2-Dichloroethane	1	2.00	0.2	ND	Pass
Acetone	1	750	75	ND	Pass
Acetonitrile	1	60.0	6	ND	Pass
Benzene	1	1.00	0.1	ND	Pass
Butane	1	5000	500	ND	Pass
Chloroform	1	2.00	0.2	ND	Pass
Ethanol	1	5000	500	ND	Pass
Ethyl acetate	1	400	40	ND	Pass
Ethyl ether	1	500	50	ND	Pass
Ethylene oxide	1	5.00	0.5	ND	Pass
Heptane	1	5000	500	ND	Pass
Hexane	1	250	25	ND	Pass
Isopropyl alcohol	1	500	50	ND	Pass
Methanol	1	250	25	ND	Pass
Methylene chloride	1	125	12.5	ND	Pass
Pentane	1	750	75	ND	Pass
Propane	1	5000	500	ND	Pass
Toluene	1	150	15	ND	Pass
Xylenes, total	1	150	15	ND	Pass
Trichloroethylene	1	25.0	2.5	ND	Pass

LOD = Limit of Detection; ND = Not Detected.
Unless otherwise stated all quality control samples performed within specifications established by the Laboratory.

Analyte	Dilution	LOD	Results
		%	%
3-Carene (+)-	1	0.000493	ND
alpha Bisabolol, L	1	0.000493	ND
alpha-Cedrene	1	0.000493	ND
alpha-Fenchyl alcohol, (+)-	1	0.000493	ND
alpha-Humulene	1	0.000493	ND
alpha-Phellandrene	1	0.000493	ND
alpha-Pinene	1	0.000493	ND
alpha-Terpinene	1	0.000493	ND
alpha-Terpineol	1	0.000493	ND
beta-Myrcene	1	0.000493	ND
beta-Ocimene	1	0.000493	ND
beta-Pinene	1	0.000493	ND
Borneol	1	0.000493	ND
Camphene	1	0.000493	ND
Camphor	1	0.000493	ND
Caryophyllene Oxide	1	0.000493	ND
Cedrol	1	0.000493	ND
D-Limonene	1	0.000493	ND
E-Caryophyllene	1	0.000493	ND
E-Nerolidol	1	0.000493	ND
Eucalyptol	1	0.000493	ND
Farnesene	1	0.000493	ND
Fenchone	1	0.000493	ND
gamma-Terpinene	1	0.000493	ND
Geraniol	1	0.000493	ND
Geranyl Acetate	1	0.000493	ND
Guaial	1	0.000493	ND
Isoborneol	1	0.000493	ND
Isopulegol	1	0.000493	ND
Linalool	1	0.000493	ND
Menthol	1	0.000493	ND
Nerol	1	0.000493	ND
p-Cymene	1	0.000493	ND
Pulegone	1	0.000493	ND
Sabinene	1	0.000493	ND
Sabinene hydrate	1	0.000493	ND
Terpinolene	1	0.000493	ND
Valencene	1	0.000493	ND
Z-Nerolidol	1	0.000493	ND
Total Terpenes		0.000	0.00 mg/Unit

Terpene results are provided for informational purposes only.

LOD = Limit of Detection; ND = Not Detected.

Unless otherwise stated all quality control samples performed within specifications established by the Laboratory.

TL Laboratories

10350 Fisher Ave, Tampa, Florida 33619
813-726-3103 / www.terplifelabs.com

Brian C. Spann
Laboratory Director

